Agnes Broun

Composed by John C Grant

Polka

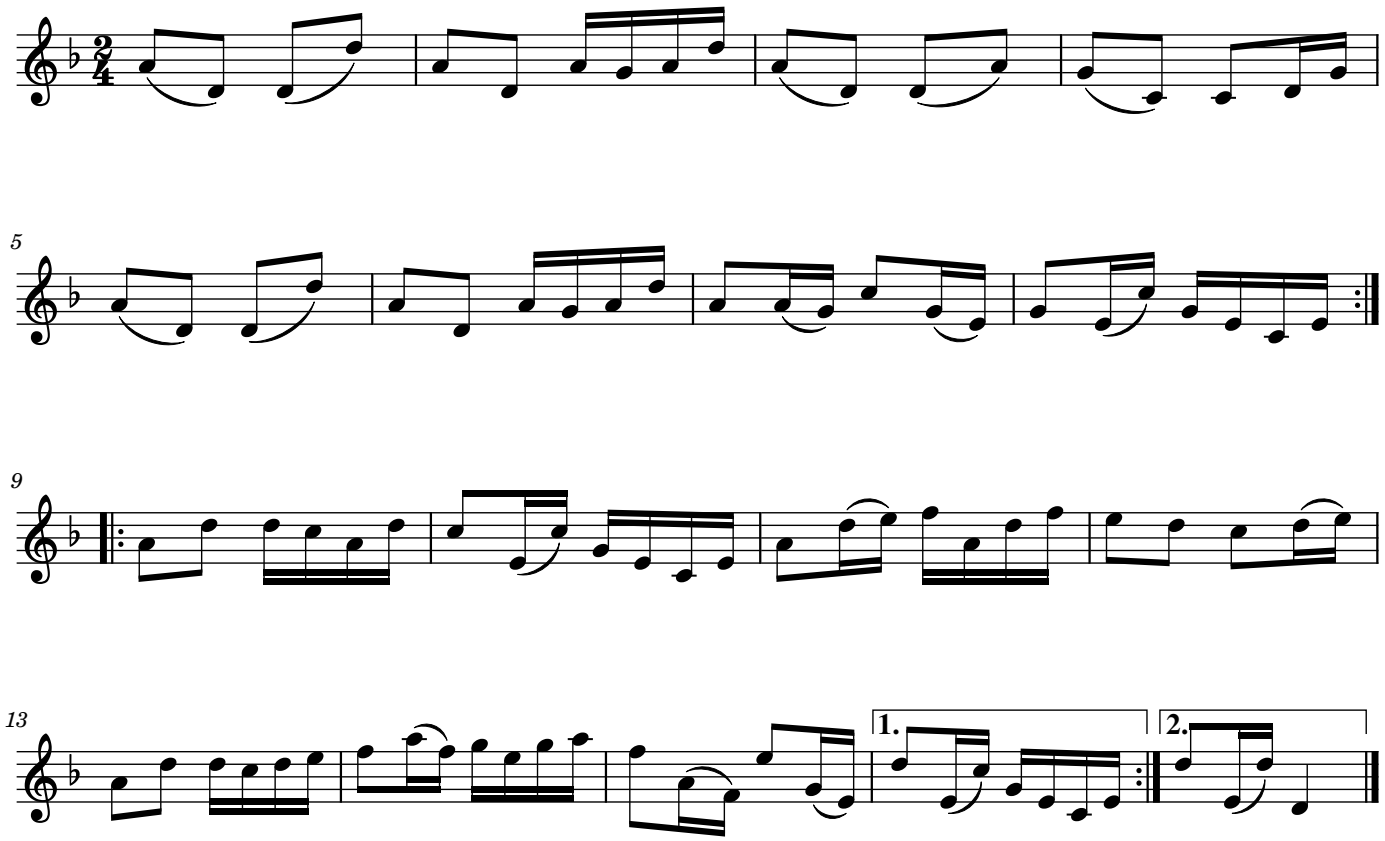

music@johncgrant.com