Hugh MacDonald

Composed by John C Grant

Reel

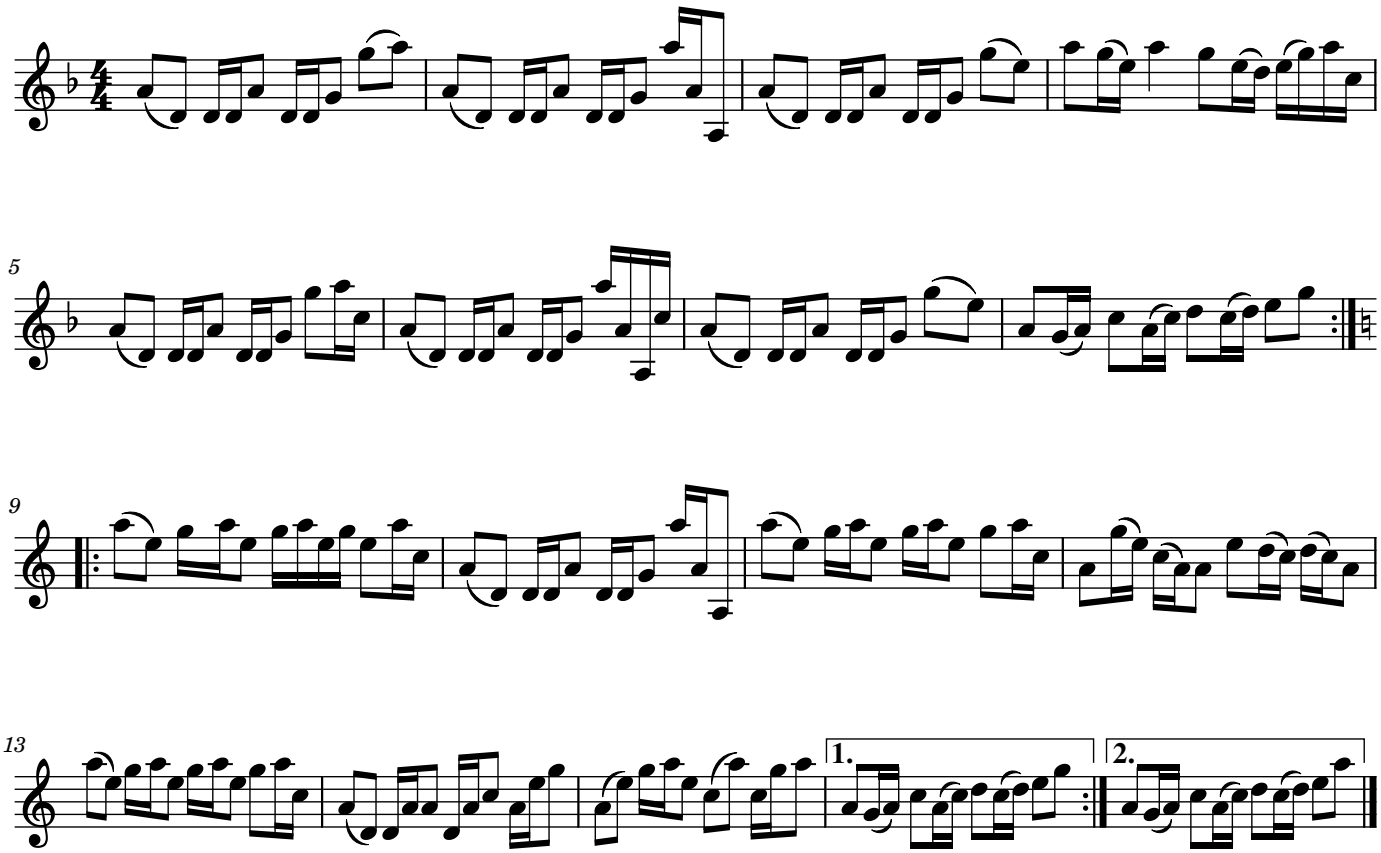

music@johncgrant.com