

Agnes Broun

Composed by John C Grant

Polka

Agnes Patersonne

Composed by John C Grant

Polka

Alexander Brown

Composed by John C Grant

Reel

Ali MacLeod

Composed by John C Grant

Reel

Cammy Hill

Composed by John C Grant

Polka

5

10

14

18

23

27

31

1.

2.

1.

2.

Claire Leitch

Composed by John C Grant

Polka

Croft Street

Composed by John C Grant

Polka

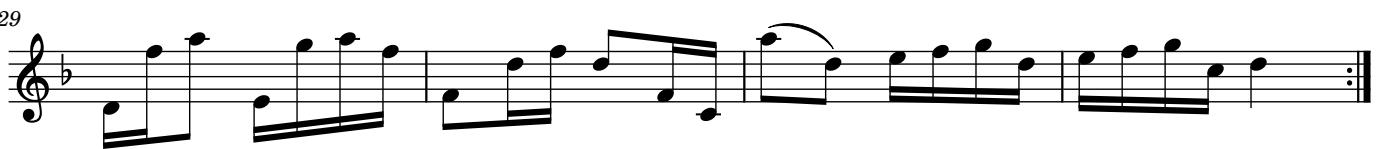
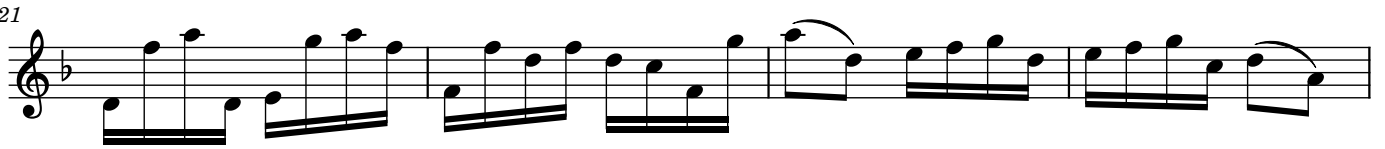
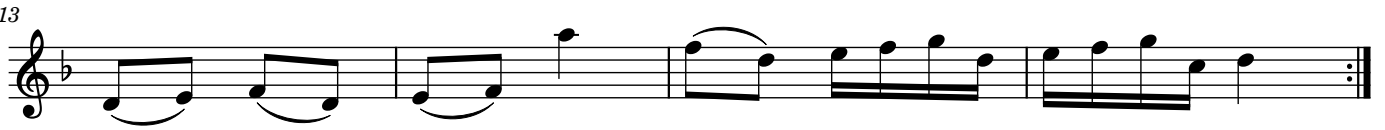
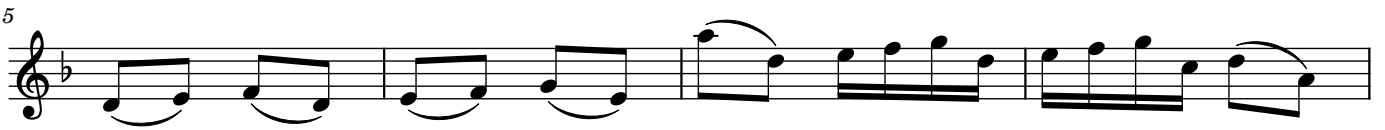

Danny Martin

Composed by John C Grant

Polka

Dawn Rankin

Composed by John C Grant

Polka

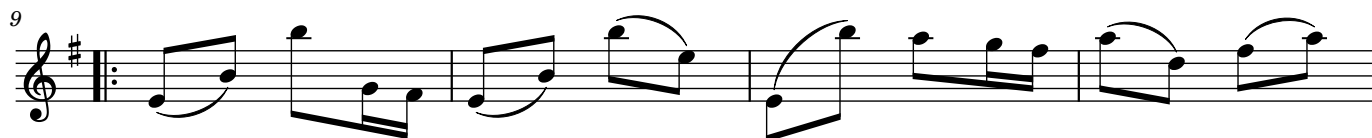

Douglas Grierson

Composed by John C Grant

Polka

Douglas Reid

Composed by John C Grant

March

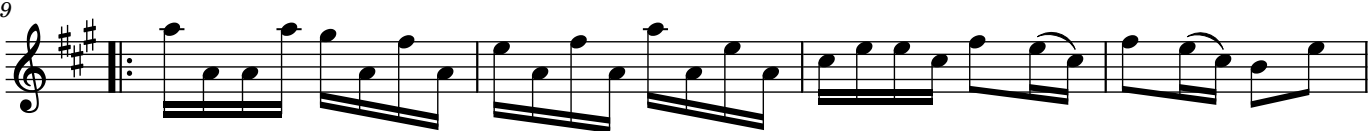

Dr Philippa Whitford MP

Composed by John C Grant

Polka

Edie Jane Rowan

Composed by John C Grant

Polka

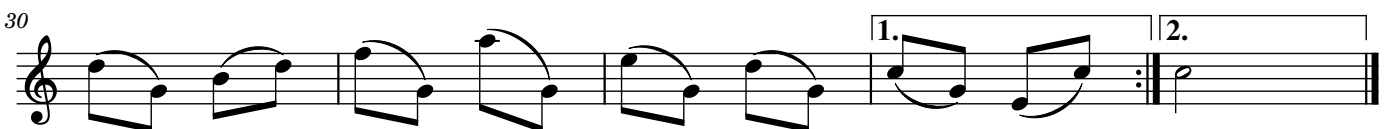
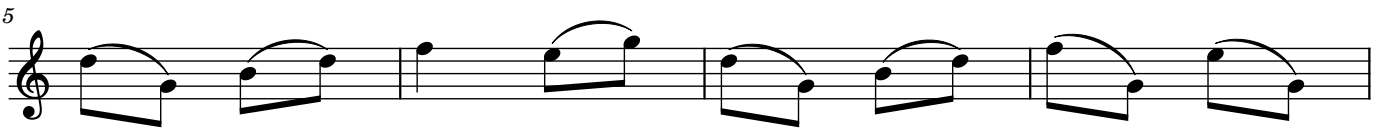

Gavin Barrie

Composed by John C Grant

Reel

Jason Stirling

Composed by John C Grant

March

Jim Gouck

Composed by John C Grant

Polka

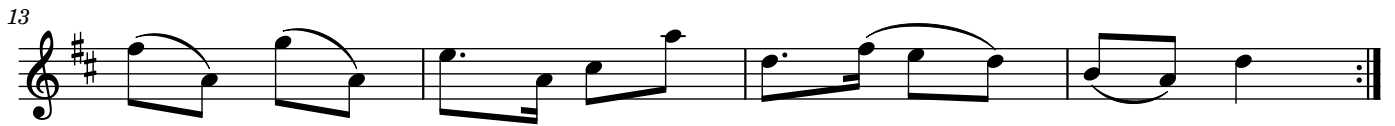

John Wilson

Composed by John C Grant

Reel

Jonnet Reid

Composed by John C Grant

March

Keith Fullerton

Composed by John C Grant

Polka

Lauren McKenzie

Composed by John C Grant

Polka

5

9

13

1.

2.

Matthew Paterson

Composed by John C Grant

Polka

Maureen McCroskie

Composed by John C Grant

Air

1

5

9

13

1.

2.

Nisse Meseke

Composed by John C Grant

Reel

Park Road

Composed by John C Grant

Polka

5

9

13

1. 2.

Red Rose Way

Composed by John C Grant

Polka

5

9

13

1.

2.

Rev Mandy Ralph

Composed by John C Grant

Polka

Robert Jack

Composed by John C Grant

Reel

Robert Sheerins

Composed by John C Grant

Polka

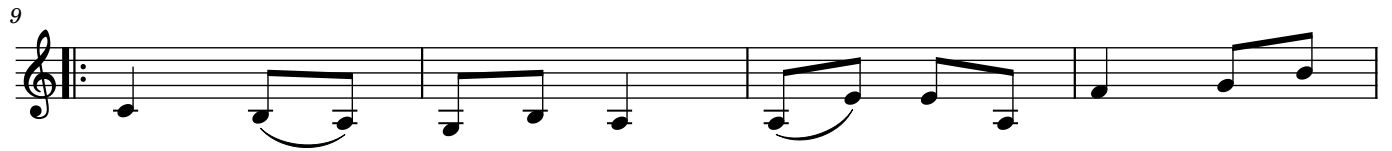
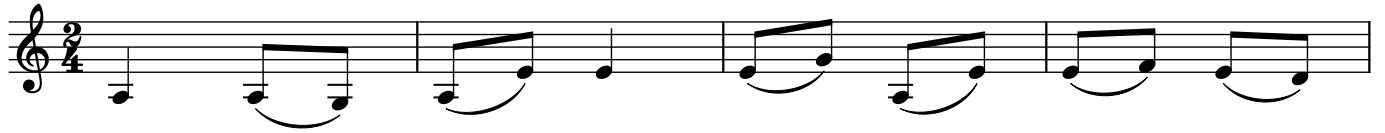

Sandgate Street

Composed by John C Grant

March

Savina and Vladimir Čolić

Composed by John C Grant

Reel

Smithfield Crescent

Composed by John C Grant

Polka

Tarbolton Library

Composed by John C Grant

Air

Tarbolton Nursery School

Composed by John C Grant

Polka

Tarbolton Primary School

Composed by John C Grant

Polka

The Plough Inn

Composed by John C Grant

Reel

Tibbie Stein

Composed by John C Grant

Polka

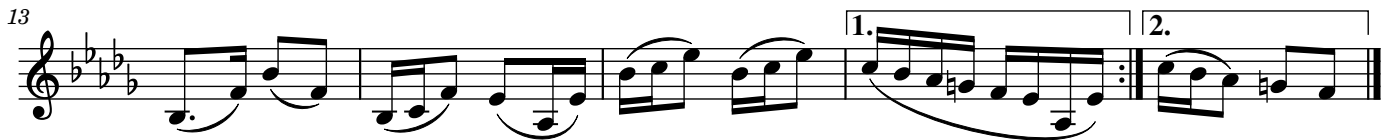

Wallace Galbraith

Composed by John C Grant

Polka

Water of Fail

Composed by John C Grant

Air

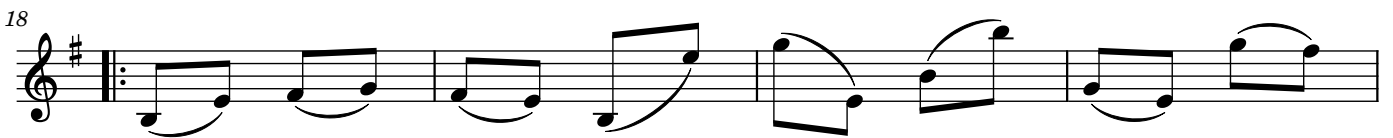
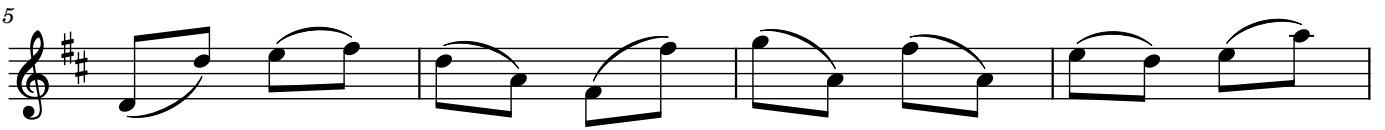

William Shillilaw

Composed by John C Grant

Reel

