

66 Woodlands Road

Composed by John C Grant

Jig

A Tribute to Provost Jim Todd and Depute Provost Claire Leitch

Composed by John C Grant

Jig

5

9

13

17

21

25

29

33

37

A Trip to Ardrossan

composed by John C Grant

Jig

5

10

14

Agnes Burns

Composed by John C Grant

Jig

Aleksei Voronin

composed by John C Grant

Jig

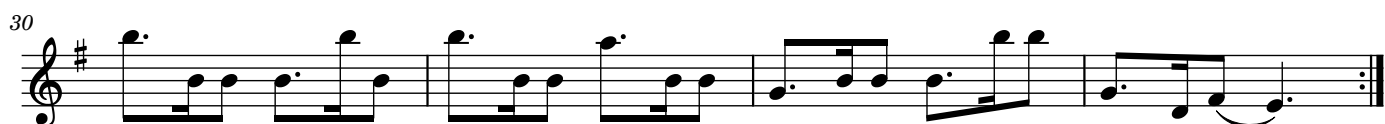
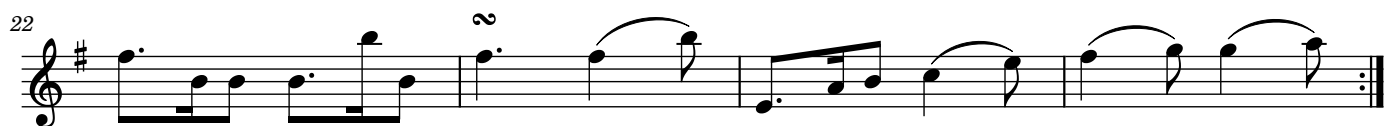
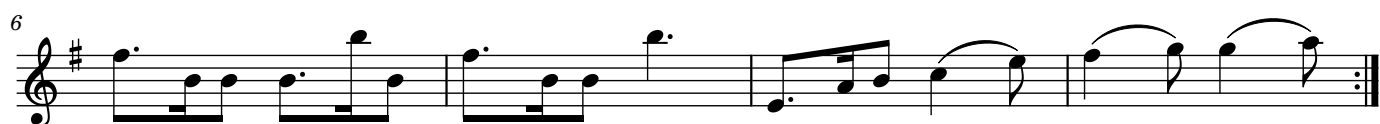

Alex Neil

Composed by John C Grant

Jig

Alistair McCulloch

composed by J C Grant

Jig

5

10

14

1.

2.

Ally McNeill

Composed by John C Grant

Jig

Alton Burn

Composed by John C Grant

Jig

Ann McCusker

Composed by John C Grant

Jig

Aurora Clifford

Composed by John C Grant

Jig

Beechwood Road

Composed by John C Grant

Jig

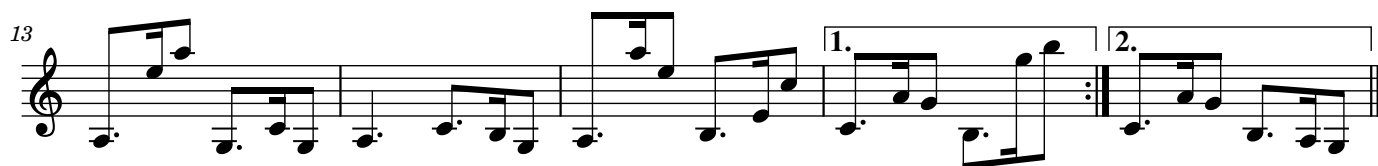

Burns Street

Composed by John C Grant

Jig

Calum John Grant

composed by John C Grant

Jig

Campbell Baird Brown Warnock

Composed by John C Grant

Jig

Carnell House

Composed by John C Grant

Jig

Catherine Rodger
Composed by John C Grant

Jig

Claire Robertson

Composed by John C Grant

Jig

5

9

13

Craig McAvoy

Composed by John C Grant

Jig

5

9

13

17

21

25

29

29

Craigie View

Composed by John C Grant

Jig

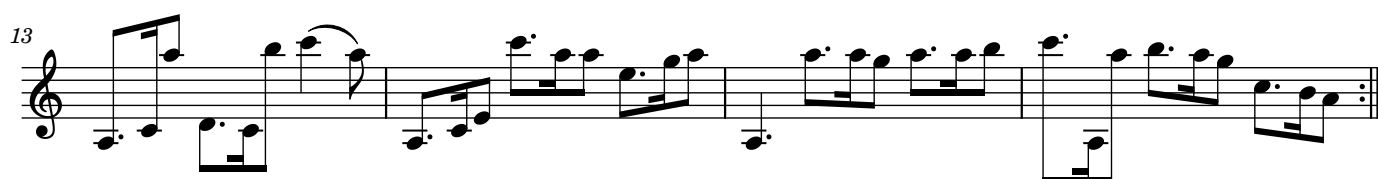

Cunningham Street

Composed by John C Grant

Jig

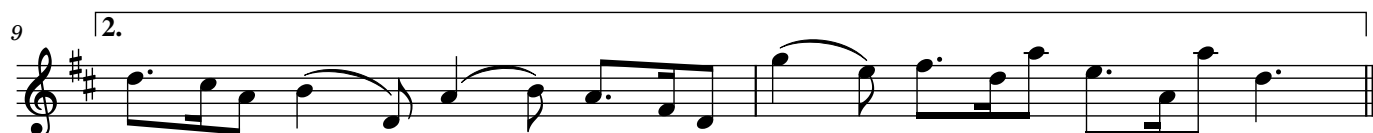

David Brodie

Composed by John C Grant

Jig

Dr Tim Adams

Composed by John C Grant

Jig

Eddie Platt

Composed by John C Grant

Jig

Elena Whitham

Composed by John C Grant

Jig

Composed by John C Grant

Jig

Elizabeth Young

Composed by John C Grant

Jig

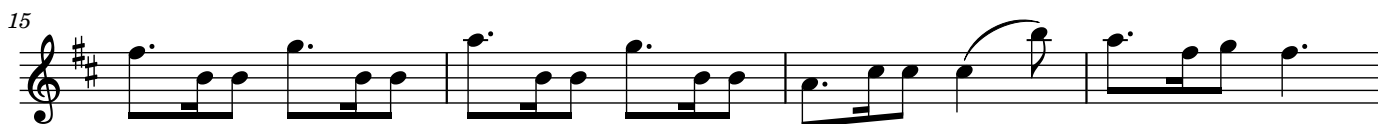

Emrie Mayon Hamilton

Composed by John C Grant

Jig

Ewin Murray

Composed by John C Grant

Jig

Fanny Henriksson

Composed by John C Grant

Jig

Frank Beattie

Composed by John C Grant

Jig

Frank Joseph Balmer

Composed by John C Grant

Jig

Gerard McNamara

Composed by John C Grant

Jig

Gillian Ramsay

Composed by John C Grant

Jig

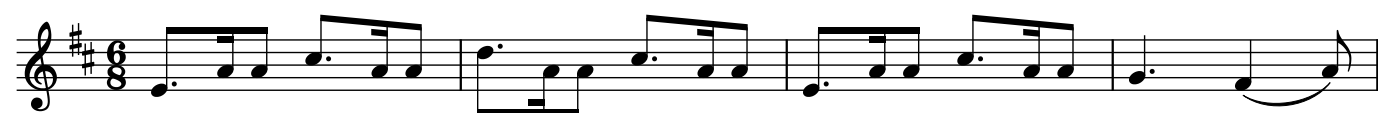

Greg and Dianne Niven

Composed by John C Grant

Jig

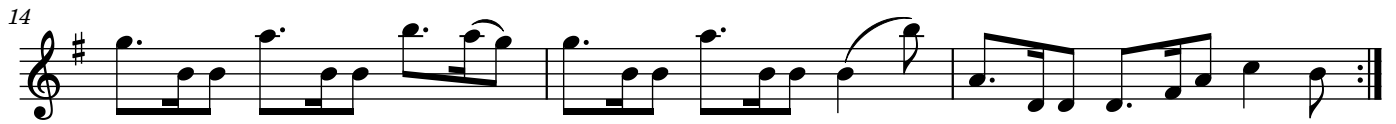

Gregg Brown

Composed by John C Grant

Jig

Göran Hallmarken

Composed by John C Grant

Jig

Harold McKeever

Composed by John C Grant

Jig

Harry McNamara

Composed by John C Grant

Jig

Composed by John C Grant

Composed by John C Grant

6 

8 

James Arthur Steele MacColl

Composed by John C Grant

Jig

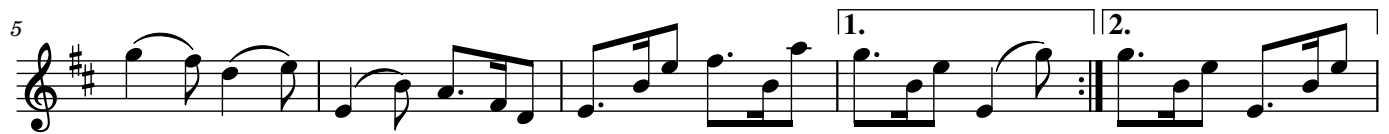

James Fulton

Composed by John C Grant

Jig

Jim Brown

Composed by John C Grant

Jig

5

9

13

John Davidson

Composed by John C Grant

Jig

John Dickie Street

Composed by John C Grant

Jig

John Paterson

Composed by John C Grant

Jig

John Wilson of Tarbolton

Composed by John C Grant

Jig

Julie Wales

Composed by John C Grant

Jig

Kay Park

Composed by John C Grant

Jig

5

11

15

1.

2.

1.

2.

Kirkport

Composed by John C Grant

Jig

Klas W. Af Edholm

Composed by John C Grant

Jig

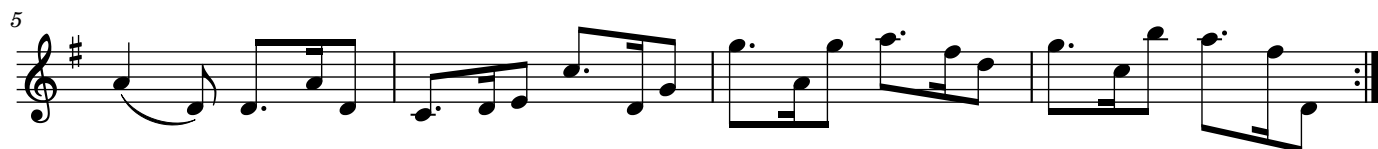

Len Pennie

Composed by John C Grant

Jig

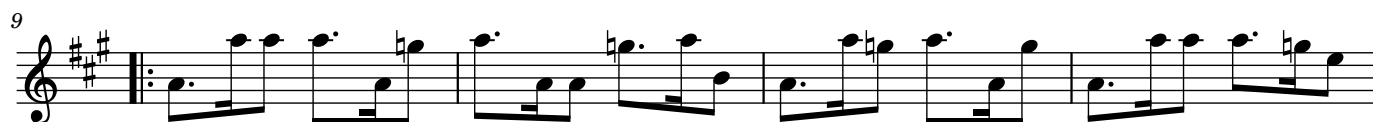

Lorna Love

Composed by John C Grant

Jig

Lorna Reid

Composed by John C Grant

Jig

Lorrimer Headley

Composed by John C Grant

Jig

Loudoun Branch SNP

Composed by John C Grant

Jig

Louise Fletcher

Composed by John C Grant

Jig

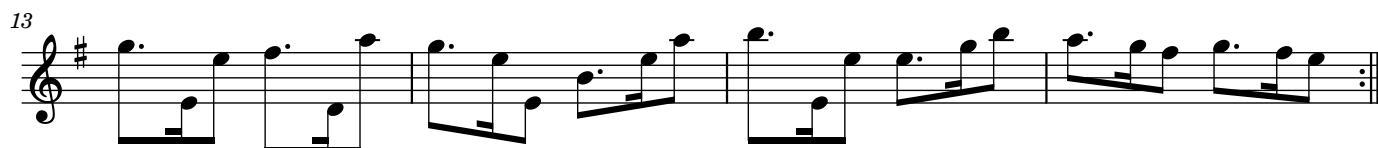
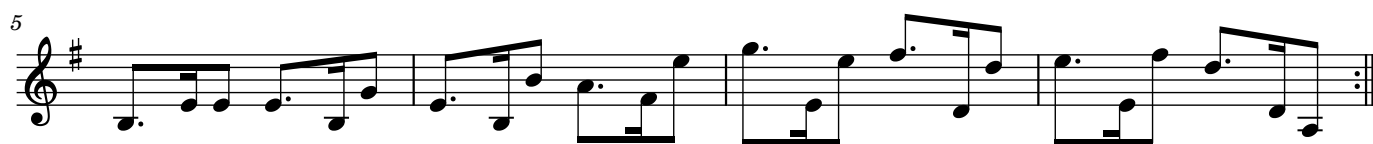

Malin Hedström

Composed by John C Grant

Jig

Margaret Brown

Composed by John C Grant

Jig

Margaret Sloan Place

Composed by John C Grant

Jig

Margaret Sunderland

Composed by John C Grant

Jig

Mark Fletcher

Composed by John C Grant

Jig

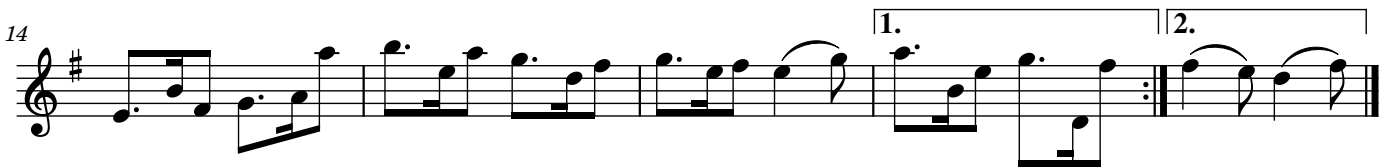

Matilda Lilja

Composed by John C Grant

Jig

Matilda Sevelin

Composed by John C Grant

Jig

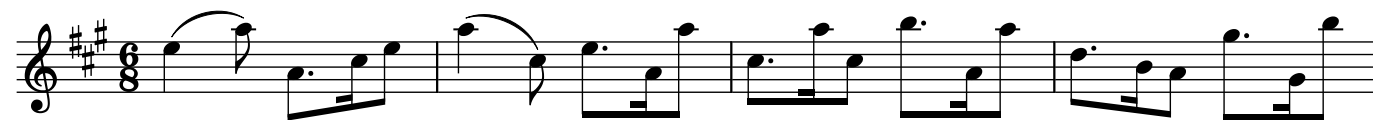

Matthew Scott
Composed by John C Grant

Jig

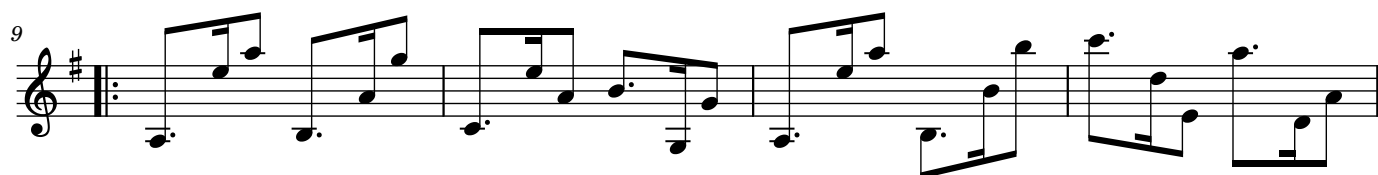

McLeod Court

Composed by John C Grant

Jig

Megan MacKenzie

Composed by John C Grant

Jig

Michael and Doris McCluskey

Composed by John C Grant

Jig

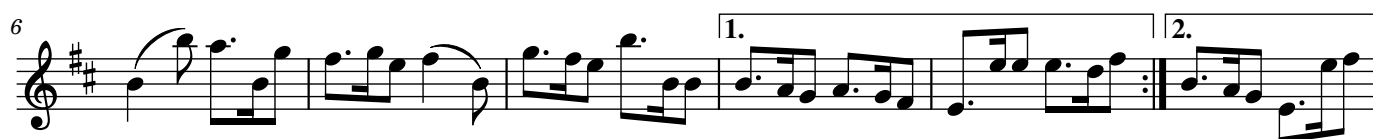

Miron Stratan

Composed by John C Grant

Jig

Montgomerie Street

Composed by John C Grant

Jig

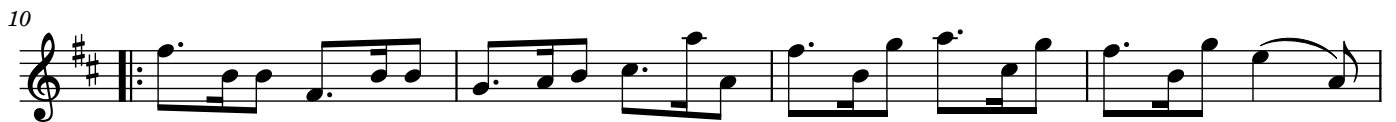

Mr & Mrs J Hornsby

Composed by John C Grant

Jig

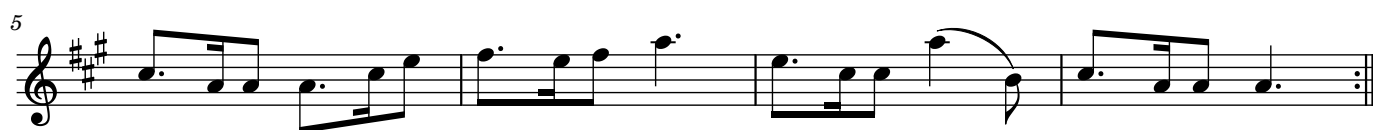

Mr and Mrs P Markac

Composed by John C Grant

Jig

Niall Murphy

Composed by John C Grant

Jig

Norman Wilson

Composed by John C Grant

Jig

Peter Svensson

Composed by John C Grant

Jig

Provost Jim Todd

Composed by John C Grant

Jig

5 1.

9 2.

13

17 1. 2.

Rev Ian Uidhist MacDonald

Composed by John C Grant

Jig

3

1. 2.

6

8

1. 2.

Richard Icker Vickery

Composed by John C Grant

Jig

Sandy Benson

Composed by John C Grant

Jig

School Avenue

Composed by John C Grant

Jig

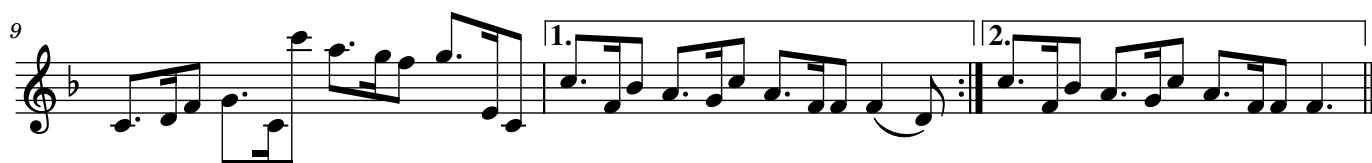

St Andrews Avenue

Composed by John C Grant

Jig

Stephen Grant

Composed by John C Grant

Jig

Stephen Merrick
Composed by John C Grant

Jig

Strath Lumsden

Composed by John C Grant

Jig

Tarbolton Amateurs FC

Composed by John C Grant

Jig

Tarbolton Cross

Composed by John C Grant

Jig

Tarbolton Mill

Composed by John C Grant

Jig

The Bachelors' Club

Composed by John C Grant

Jig

The Comic Artist's Slide

Composed by John C Grant

Jig

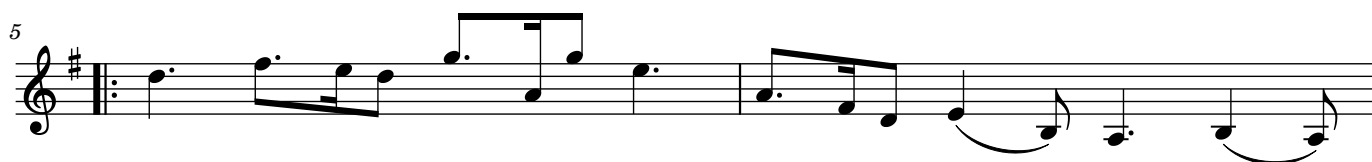

The Gregg Fiddle

Composed by John C Grant

Jig

The Hill

Composed by John C Grant

Jig

The Women of Hareshaw Gardens

Composed by John C Grant

Jig

The Woodstock Arms

Composed by John C Grant

Jig

Tom Edwards

Composed by John C Grant

Jig

Tracy O'Neil

Composed by John C Grant

Jig

Vilborg Vif Gudmundsdottir

Composed by John C Grant

Jig

Weston MacKenzie

Composed by John C Grant

Jig

William Muir

Composed by John C Grant

Jig

3

5

7 1.

9 2.

Yes East Ayrshire

Composed by John C Grant

Jig

6

10

14

18

22

26

30