

# A Tribute to Provost Jim Todd and Depute Provost Claire Leitch

Composed by John C Grant

Jig

# Alex Neil

Composed by John C Grant

Jig

# Claire Leitch

Composed by John C Grant

Polka

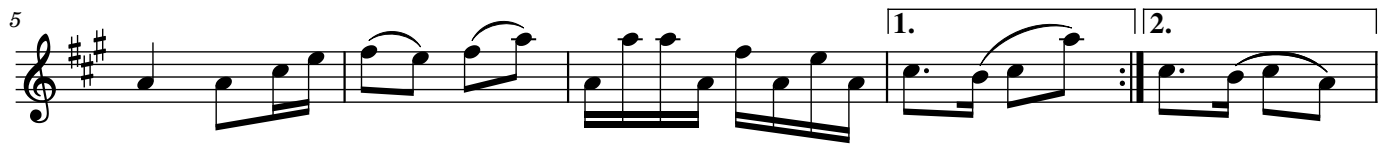

# Danny Coffey

Composed by John C Grant

Air

# Douglas Reid

Composed by John C Grant

March

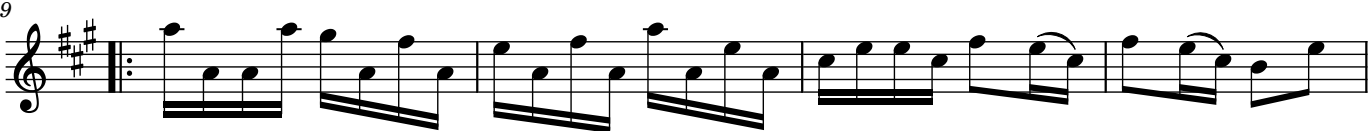

# Dr Philippa Whitford MP

Composed by John C Grant

Polka

# Elena Whitham

Composed by John C Grant

Jig

# Graham Barton

Composed by John C Grant

Reel

# John Campbell

Composed by John C Grant

Air

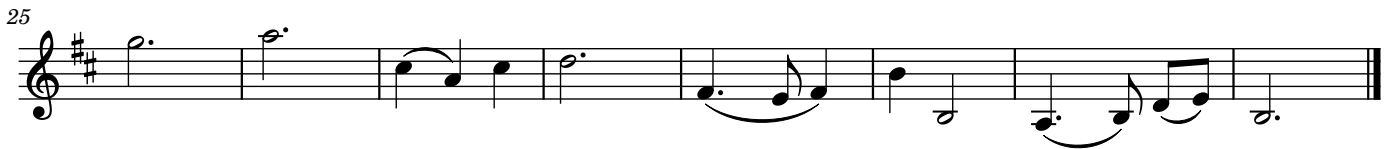

# Kate Higgins

Composed by John C Grant

Strathspey

# Loudoun Branch SNP

Composed by John C Grant

Jig

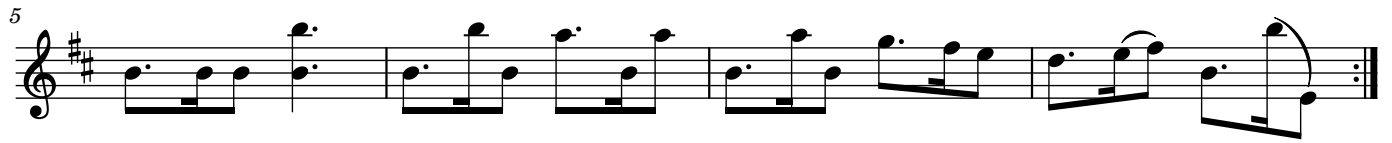

# Michael Russell

Composed by John C Grant

Strathspey

# Neal Ingram

Composed by John C Grant

Reel

# Nicola Sturgeon

Composed by John C Grant

March

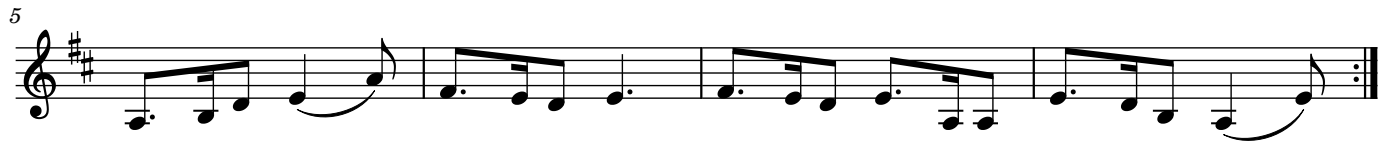

# Provost Jim Todd

Composed by John C Grant

Jig

# Rab Wilson

Composed by John C Grant

March

# Willie Coffey

Composed by John C Grant

March

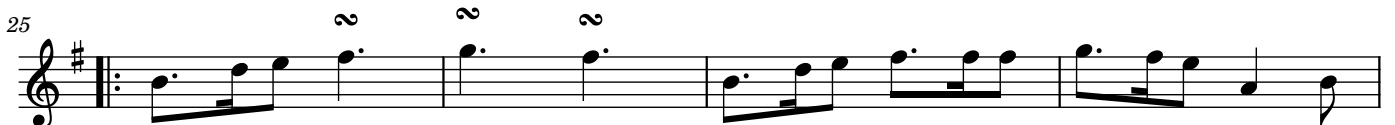

# Yes East Ayrshire

Composed by John C Grant

Jig

6

10

14

18

22

26

30