

Agnes Broun

Composed by John C Grant

Polka

Agnes Burns

Composed by John C Grant

Jig

Alexander Brown

Composed by John C Grant

Reel

Alison Begbie

Composed by John C Grant

Hornpipe

Annabella Burns

Composed by John C Grant

Air

David 'Dainty Davie' Sillar

Composed by John C Grant

Reel

Gilbert Burns

Composed by John C Grant

Reel

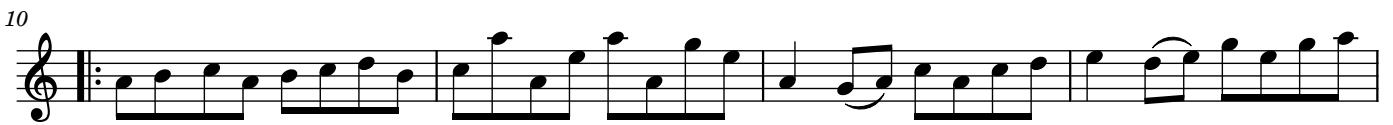

Hugh Reid

Composed by John C Grant

Reel

Isabella Burns

Composed by John C Grant

Jig

James Paterson

Composed by John C Grant

Reel

John Burns

Composed by John C Grant

Reel

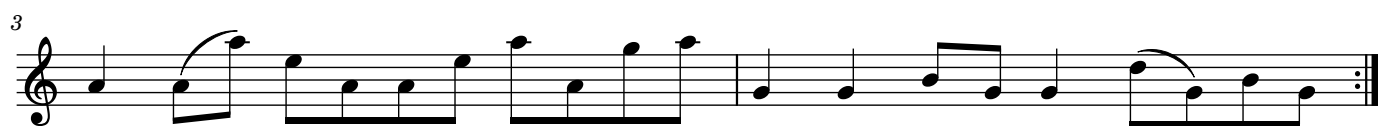

John Orr

Composed by John C Grant

Air

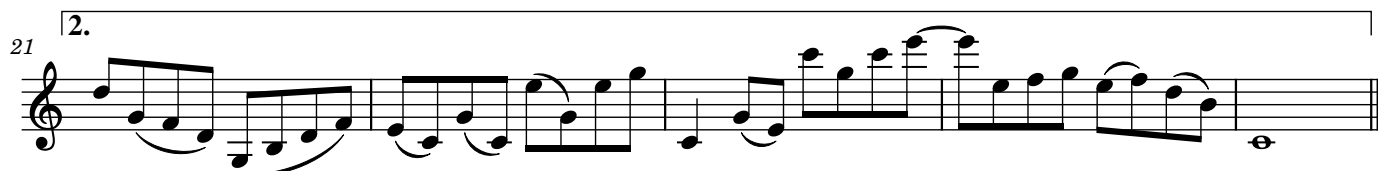
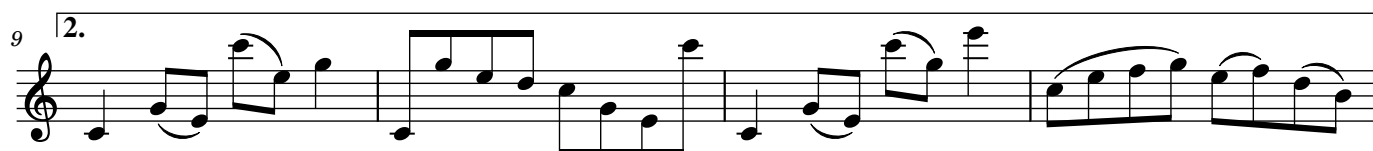

John Richard

Composed by John C Grant

Reel

John Wilson

Composed by John C Grant

Reel

John Wilson of Tarbolton

Composed by John C Grant

Jig

Johnie Ged

Composed by John C Grant

Reel

Johnie Simson

Composed by John C Grant

Strathspey

Lodge Tarbolton Kilwinning St James No. 135

Composed by John C Grant

March

Manson's Inn

Composed by John C Grant

Reel

Mary Campbell (Highland Mary)

Composed by John C Grant

Reel

Matthew Paterson

Composed by John C Grant

Polka

Robert Burns

Composed by John C Grant

Reel

Saunders Tait

Composed by John C Grant

Reel

Tarbolton Mill

Composed by John C Grant

Jig

The Bachelors' Club

Composed by John C Grant

Jig

The Gregg Fiddle

Composed by John C Grant

Jig

Thomas Wright

Composed by John C Grant

March

3

6

8

11

13

16

18

Tibbie Stein

Composed by John C Grant

Polka

5

9

13

1.

2.

Walter Mitchell

Composed by John C Grant

Strathspey

5

9

13

1.

2.

William Burnes

Composed by John C Grant

Reel

William Burns

Composed by John C Grant

Reel

William Gregg

Composed by John C Grant

March

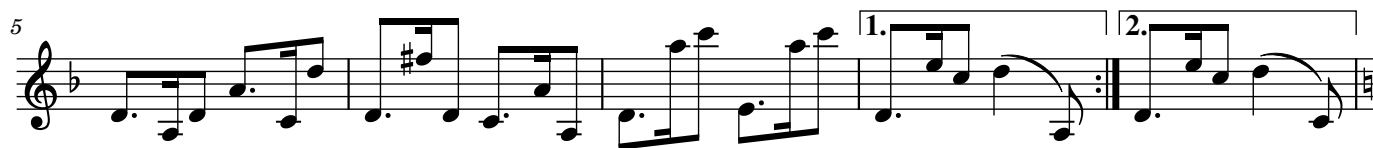

William M'Gavin

Composed by John C Grant

March

William Muir

Composed by John C Grant

Jig

3

5

7 1.

9 2.
