

A Scottish Memory

Composed by John C Grant

Waltz

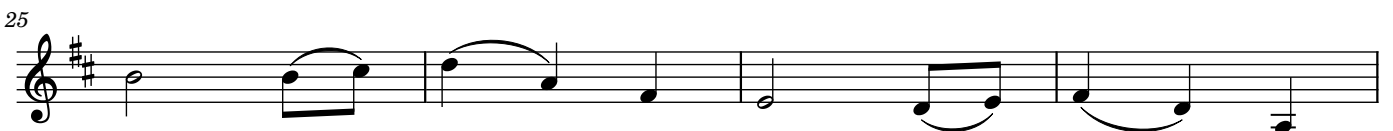
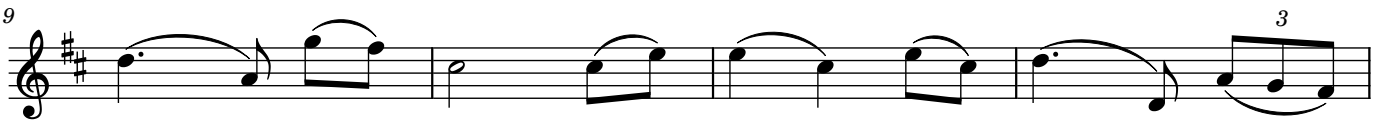
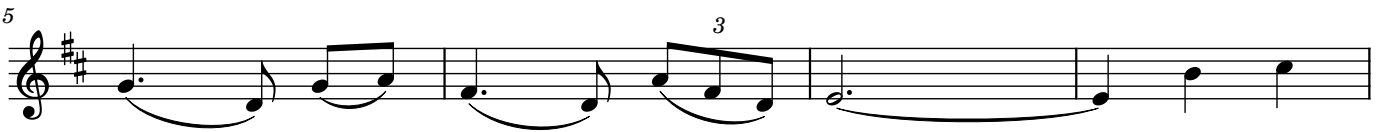

Ann & Hugh's Golden Wedding

Composed by John C Grant

Waltz

Iain and Janice Shand

Composed by John C Grant

Waltz

Jim and Magdalena Kennedy

Composed by John C Grant

Waltz

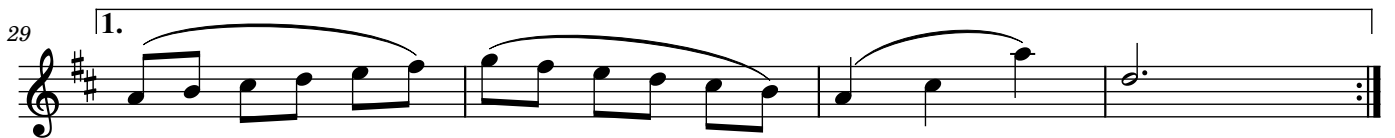
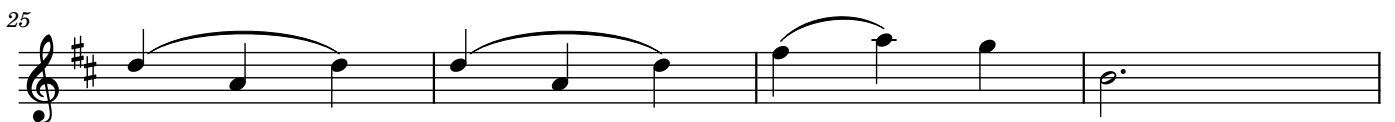
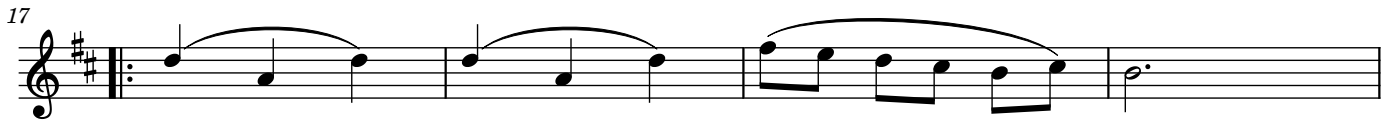

June Crawford

Composed by John C Grant

Waltz

Louise and Carrie Grant

Composed by John C Grant

Waltz

Marelle's Birthday Waltz

Composed by John C Grant

Waltz

Mo Mhire mo Mhùirn

Composed by John C Grant

Waltz

6

10

14

19

23

27

31

Mr & Mrs A Kerr

Composed by John C Grant

Waltz

Mr & Mrs D Meldrum

Composed by John C Grant

Waltz

Mr & Mrs J Chaplin-Brice

Composed by John C Grant

Waltz

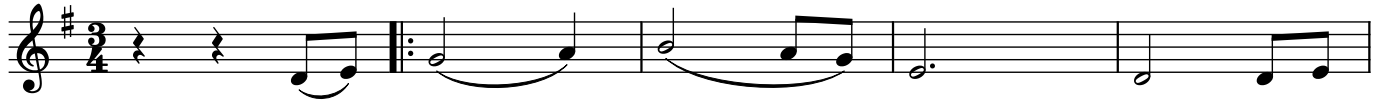

Nelly and Jason's Waltz

Composed by John C Grant

Waltz

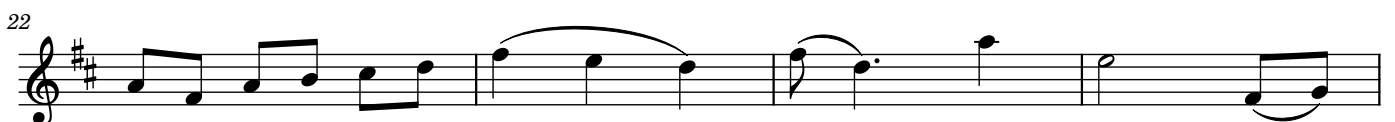

Ross and Catriona Morris

Composed by John C Grant

waltz

Sharon Thomson

Composed by John C Grant

Waltz

5

9

13

17

21

25

29

33

37

1. 2.

Sorcha mo Ghraidh

Composed by John C Grant

Waltz

